

**ABERNATHY and ASSOCIATES**

**Kenneth B. Abernathy Jr.**

**Wisconsin Registered Land Surveyor S-1594**

Rt. 3, Box 273  
Elkhorn, Wisconsin 53121  
Phone: (414) 723-4260 (office)  
(414) 723-4813 (residence)

**PLAT OF SURVEY**

L O T S 1 1 1 0 3 ,  
11104, 11105, 11106, 11107 AND  
11108, BLOCK 200, LAKE COMO  
BEACH SUBDIVISION, LOCATED IN  
SECTION 29, TOWN 2 NORTH, RANGE  
17 EAST, GENEVA TOWNSHIP,  
WALWORTH COUNTY, WISCONSIN.

OWNER:  
ROMAINE KLYAIC  
28 NO. SALEM DR.  
SCHAUMBURG, ILL. 60194

40' WIDE  
WILLOW ROAD

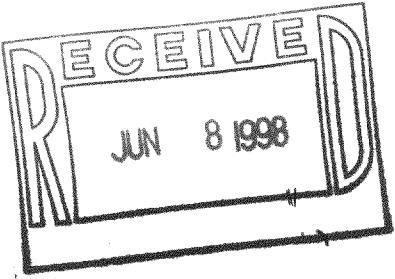
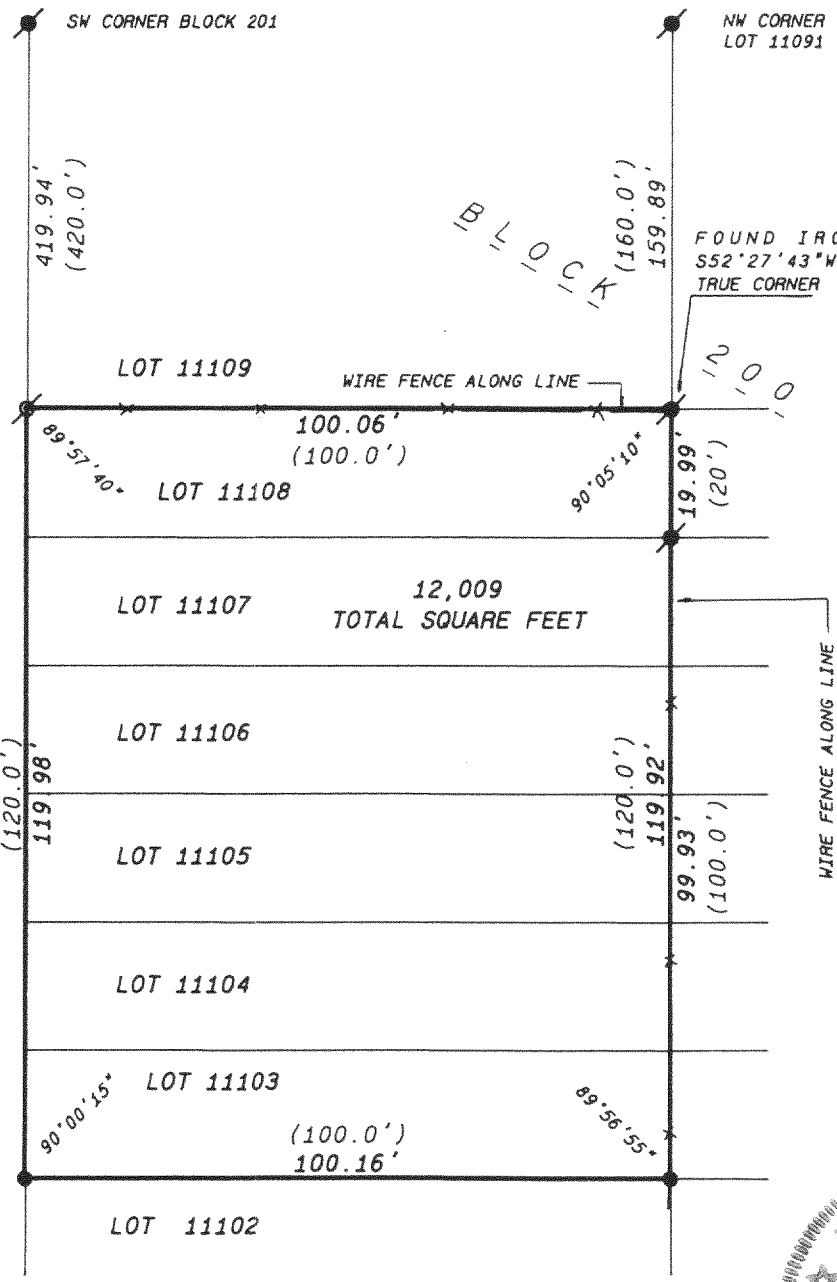

SCALE: 1"=30 FEET

**Legend**

- FOUND IRON PIPE
- FOUND IRON ROD
- FOUND BRASS CAPPED MONUMENT
- FOUND CONCRETE MONUMENT
- CHISEL CUT IN CONCRETE
- SET IRON ROD, 24" LONG, WEIGHING 1.5 LBS./LINEAL FT., 3/4" DIA.
- SET IRON ROD, 30" LONG, WEIGHING 4.5 LBS./LINEAL FT., 1-11/16" DIA.
- (xx) RECORDED AS DIMENSION
- EXISTING FENCE

"I hereby certify that I have surveyed the above described property and that the above map is a true representation thereof and shows the size and location of the property, its exterior boundaries, the location of all visible structures and dimensions of all principal buildings thereon, boundary fences, apparent easements, roadways and visible encroachments, if any."

"This survey is made for the use of the present owners of the property, and also those who purchase, mortgage, or guarantee the title thereto within one year from date hereof."

*Kenneth B. Abernathy Jr.*

KENNETH B. ABERNATHY, JR.  
WISCONSIN REGISTERED LAND SURVEYOR,  
S-1594

Date: 4-22-98 Job No. 98.407



217-1662  
JLCB-2419